

Patient report

Bio-Rad DATE: 02/19/2020
D-10 TIME: 02:43 PM
S/N: #DJ4I016123 Software version: 4.30-2
Sample ID: 10607021
Injection date 02/19/2020 02:38 PM
Injection #: 70 Method: HbA1c
Rack #: --- Rack position: 1

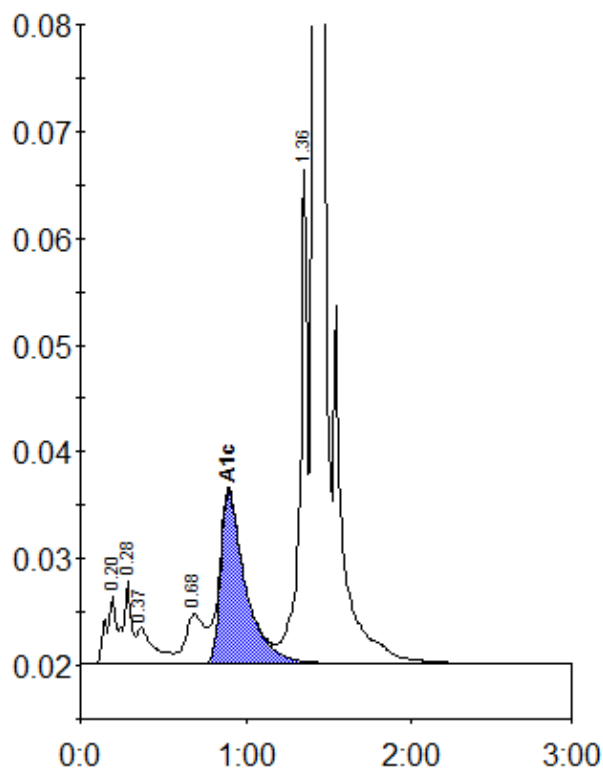

Peak table - ID: 10607021

| Peak | R.time | Height | Area | Area % |
|-------------|--------|--------|---------|--------|
| A1a | 0.20 | 6548 | 26621 | 1.2 |
| A1b | 0.28 | 7705 | 27358 | 1.3 |
| Unknown | 0.37 | 3394 | 25024 | 1.2 |
| LA1c/CHb-1 | 0.68 | 4656 | 37776 | 1.7 |
| A1c | 0.90 | 16228 | 168650 | 10.5 |
| P3 | 1.36 | 46193 | 141503 | 6.5 |
| A0 | 1.41 | 643558 | 1741748 | 80.3 |
| Total Area: | | | 2168680 | |

| | |
|----------------|------|
| Concentration: | % |
| A1c | 10.5 |